There are no translations available.

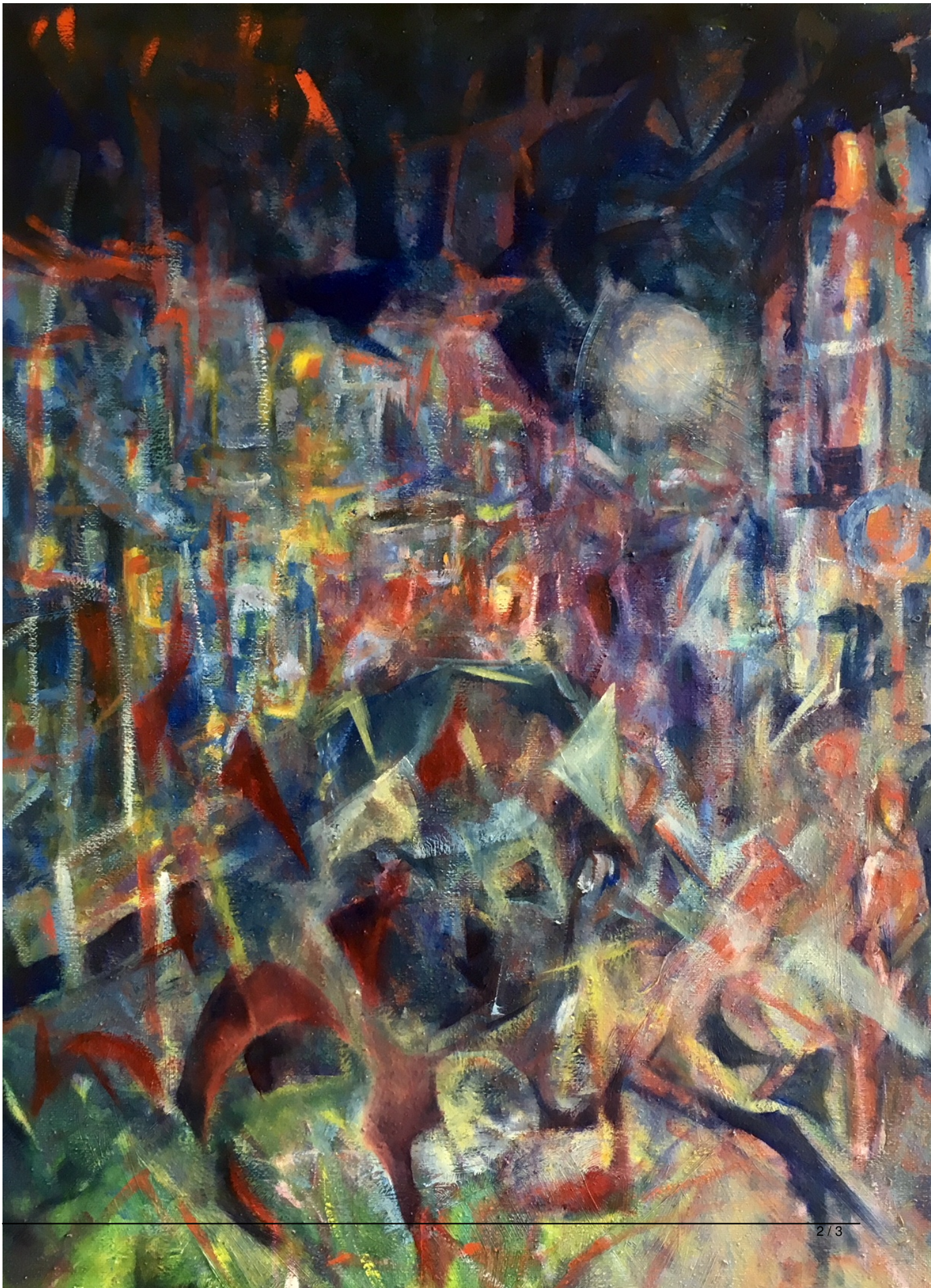

Oil on canvas, 80x60 cm